

Name of premises **ELYSION MINAMI-AOYAMA #201**
Type **Apartment**
Address **4-24-9, Minami-aoyama, Minato-Ku**
Transportation **6 minutes walking to Omotesando Stn. (3 subway lines)**

Rent **¥1,000,000**
Deposit **4 months**
Key money **None**
Room type **3 bed rooms + Service room**

Floor space **228.2m²**
Completion **1987**

Parking **¥54,000**

Appliances **A/C, CATV, dish washer, refrigerator, washer, dryer
trunk room**

Availability **December 9th**

Others **Near to NEZU Museum, Large Living room**

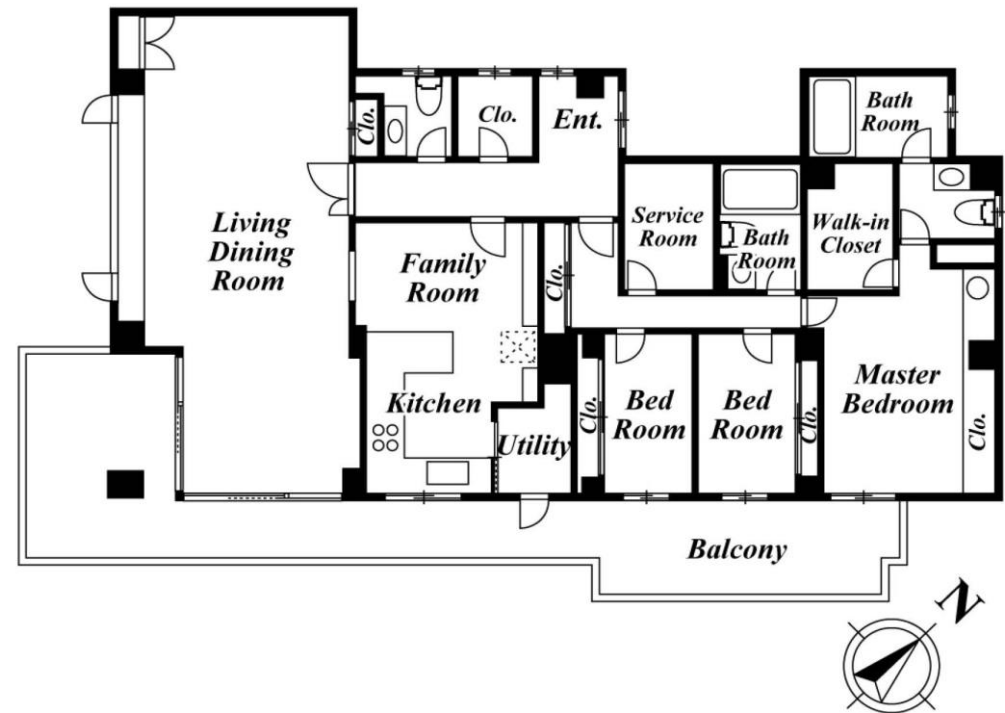

PECS CO., Ltd.

Tokyo Governor License N. (6) 63250

TEL : 3423-3330 FAX : 3423-0555

Mikawadai Heights 1F, roppongi 4-3-6, Minato-ku , Tokyo 106-0032